

# Beyâti-buselik Pişzevi

Derviş Halil Can

I-Devr-i-kebir

-2-  
*Beyâti-büselik Pişzevi*

**I-**

**III-**

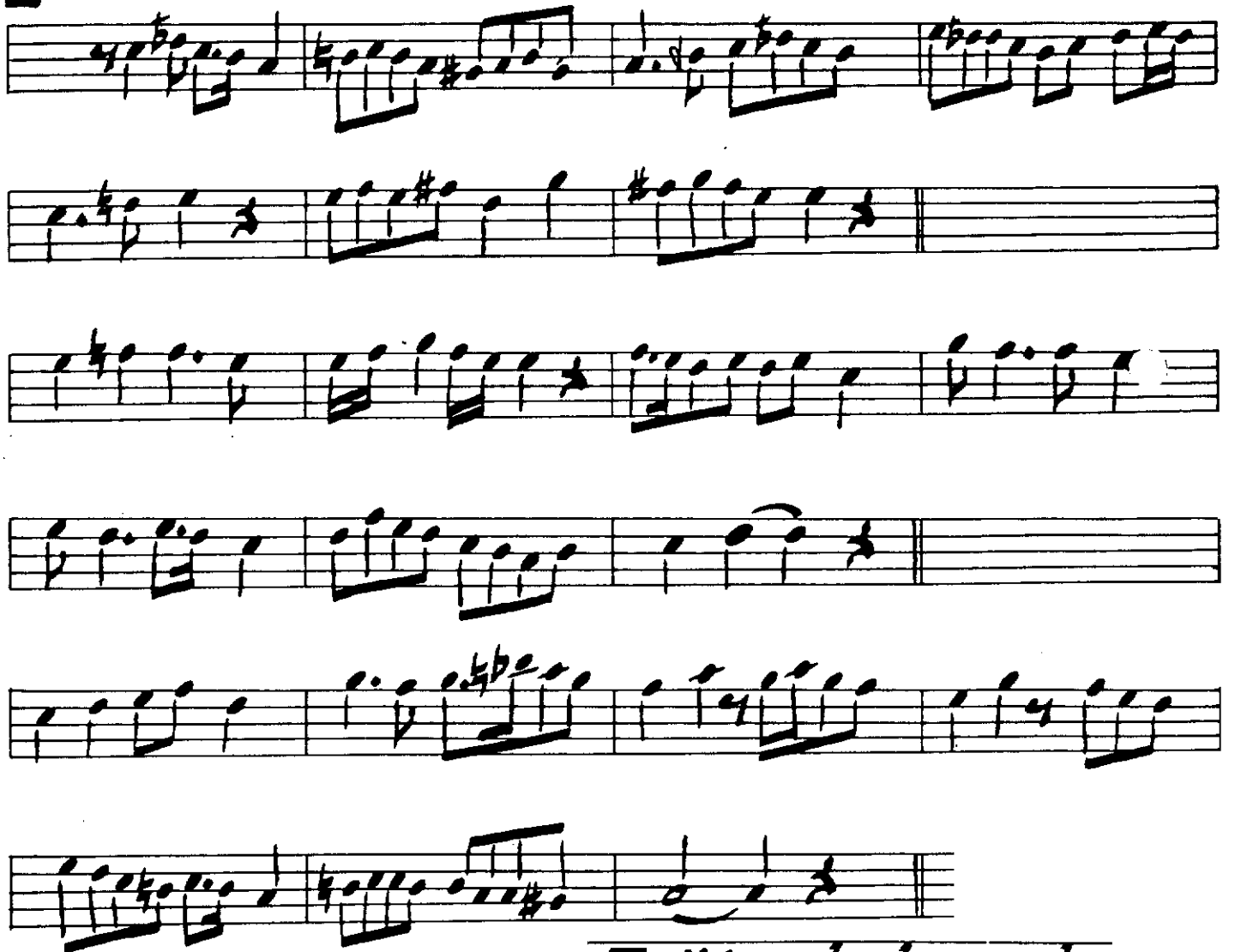

III-Hâne teslimsizdir.

IV,

# Beyâtî-bûselik Pîşrevî

Dervîş Halil Can

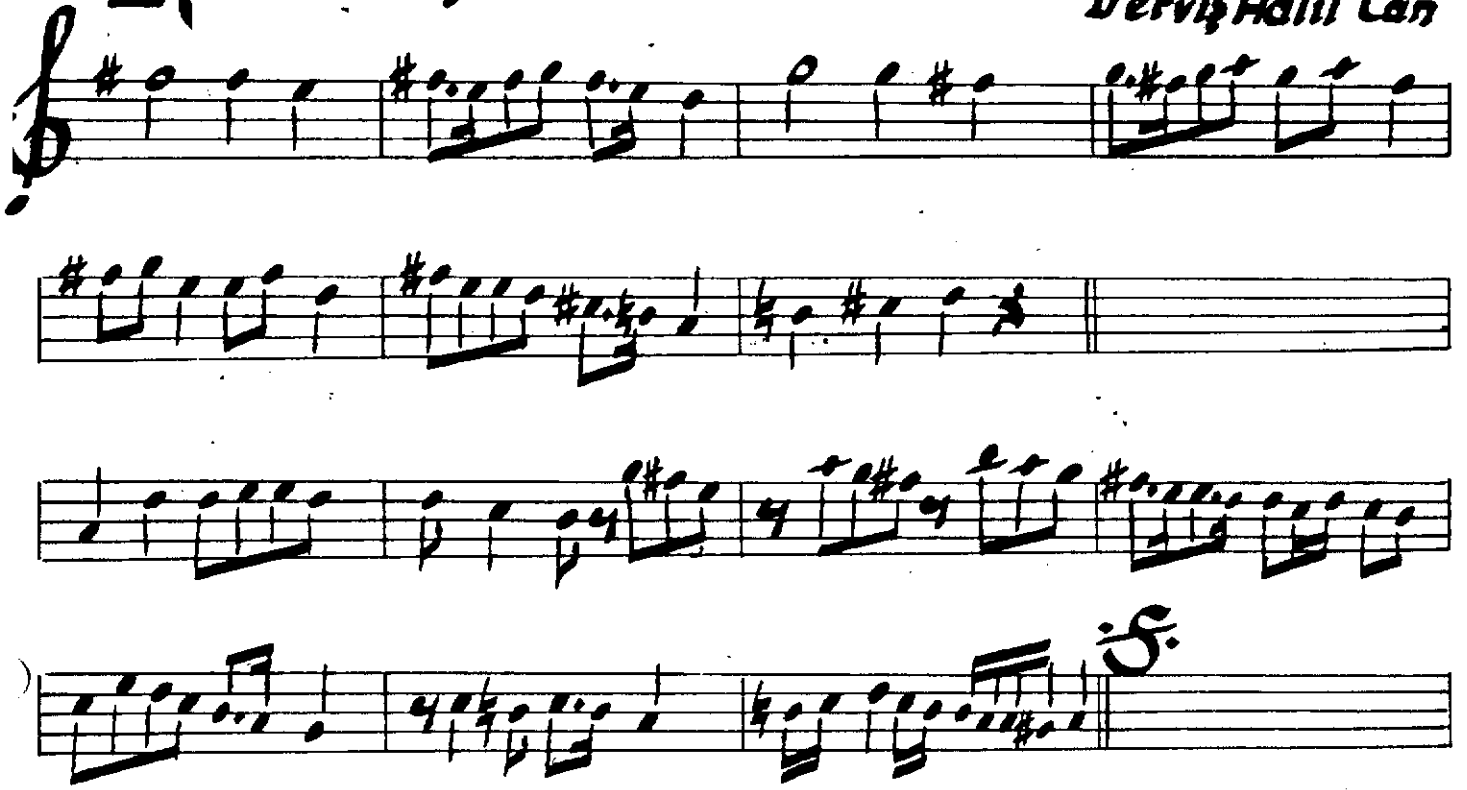

Not: III-Hâne teslimsizdir.

Halil Can